// WARTBURG TRUMPET

VOLUME 6 | WAVERLY, IOWA, SATURDAY, JANUARY 25, 1941 | NUMBER 8

## MISSION TEAM TO HIGHLIGHT EMPHASIS WEEK

### ALC Trio to Live and Meet with Students.

Plans are being worked out for the observance of Wartburg's Religious Emphasis week, Feb. 16-22, under the direction of Dr. John Hiltner, chairman of the religious activities committee.

As previously announced, the outstanding feature of the week's program will be the college mission team coming here under the auspices of the student service department of the American Lutheran Conference. Three members of the team are Dr. Harold L. Yochum, Detroit, Mich.; Mrs. K. M. Ludvigsen, Moorhead, Iowa; and Rev. A. S. Tanner, Madison, S. Dak.

Dr. Yochum is a prominent pastor of the American Lutheran church. He is a graduate of Capital University and Seminary in the class of 1928. He received his master's degree at Ohio State university, is president of the Michigan district, and third vice-president of the American Lutheran Church.

Dr. Yochum is also a member of the American Lutheran Church and American Lutheran Conference commissions on student service.

**Mrs. Ludvigsen, Rev. Tanner**

The lady of the team, Mrs. Ludvigsen, is the wife of a Danish Lutheran pastor. She is a graduate of the University of Omaha with the LL. B. degree, and has also done graduate work in speech at the University of Denver. For a time she practiced law in Omaha, Nebr., and Council Bluffs, Iowa. She has been very active in Luther League, Sunday school, and Women's Missionary work of her synod.

Rev. Tanner is a graduate of Concordia college, Moorhead, Minn., and Luther Theological seminary, St. Paul, Minn. He is a former member of the national board of the Young People's Luther League of the Norwegian Lutheran church and has also been very active in brotherhood work.

The program of the week will begin with a divine service Sunday morning, Feb. 16, at St. Paul's in Waverly conducted by Dr. Yochum, chairman of the mission team. He has tentatively selected as his sermon topic "Drafted for Service." There is a possibility that the other members of the team will arrive on Sunday also, to lead the Prayer Fellowship and Luther League meetings.

**To Lead Convocations**

The members of the team will lead the regular daily convocations on Monday, Tuesday, and Wednesday. The period from four to five o'clock in the afternoon of those days is being reserved for personal conferences with individuals or small groups of students.

The team members have asked to be permitted to stay in the dormitories and to eat their meals in the college dining-hall during their visit here. They desire to really live with the students. The regular evening devotions and the combined chapel on Tuesday evening will be lead by members of the team also.

Topics for discussion at the various meetings will include some of the following: "What is Spirituality"; "Personalizing Our Faith"; "The Christian Patriot in Our Day"; "What Does It Mean To Be Saved"; and "The Discipline of Self."

All colleges of the American Lutheran Conference will be, or have been, visited by mission teams before the winter is over. It is hoped these visits will strengthen the spirit of fellowship between the Lutheran schools.

### SWENSEN TALKS AT DENVER

Prof. Swensen gave a lecture for the Lutheran Brotherhood, at St. Paul's church, in Denver, Iowa, Tuesday evening, on the topic, "The Application of Chemistry in our Daily Lives."

Baritone

Robert Rippey, a tall young baritone, and Cook county winner of the Chicago Tribune music contest in 1938 will be among the stars of the Chicago Operatic Quartet which is to appear in the Wartburg college auditorium Wednesday evening, Feb. 12.

## 8 TEACHERS TO UIU CONVENTION

### 3 Seniors, 2 Juniors, 3 Sophs Represent Wartburg Training Dept.

Eight members of Wartburg's Teacher Training department were elected to represent Wartburg at the third annual regional conference of teacher education institutions, held at Upper Iowa

The seniors are represented by three delegates: Edwin Obenauer, Paulus Braulick, and Edwin Gustafson; the juniors by two: Edwin Nuscher and Armin Lesehensky; and the two year teachers by three delegates: Florence Senne, Martha Albrecht, and Doris Nelson. Dr. M. Wiederaenders, head of the education department, and Rev. C. G. Shalkhauser accompanied the delegates.

This conference includes all teacher training institutions in northeast Iowa. These are Elkader, Independence, Lenox and Waukon junior colleges, I. S. T. C., Luther, Upper Iowa and Wartburg.

The purpose of this conference is to study methods of improving teacher education in colleges and junior colleges. Special emphasis is being given to the problem of (a) the new teacher—the product of an institution, and (b) the student teaching program.

### P. T. A. To Consider Home Aiding School

St. Paul's P. T. A., at its meeting next Thursday evening, Jan. 30, will hear a discussion of ways in which the home can supplement the school. The program will be presented by Mrs. Fred Studier.

### FORTRESS

**For the first time in Wartburg's history, the Fortress will feature two colors in its make-up. According to the staff, this is one of the many details that will make the 1941 Fortress "different."**

**The editorial staff is now busying itself arranging page layouts in detail and working out a schedule for the taking of student and organization pictures. The business staff will begin its sales campaign among the student body on Monday, Jan. 27.**

**The 1941 Fortress will sell, as in former years, for two dollars and sixty-five cents.**

## FAMED QUARTET TO APPEAR HERE IN LYCEUM SOON

### Presentation of Varied Numbers Including Solos.

The Chicago Operatic Quartet under the direction of May Barron, mezzo-soprano prima donna of the Chicago City Opera Company, will make its appearance here Wednesday evening, Feb. 12, at 8 o'clock in the Wartburg college auditorium.

The highly diversified program will consist of quartets, trios, duets, solos, and operatic sketches in costume. The personnel of the quartet is strong, consisting of May Barron, who has appeared in forty-five different operatic roles; Florence Tennyson, soprano; Louis Rousseau, tenor, who was born in France and who has sung as a guest artist in the great musical centers of Europe; Robert Rippey, tall, young, baritone, and Cook county winner of the Chicago Tribune contest in 1938; Leo Heim, one of the most brilliant young pianists and composers in Chicago. According to Prof. A. W. Swensen, head of the artist series, each member of the company is an outstanding artist and personality, and all have won enthusiastic praise from their audiences.

### Ask Braulick to Join National Committee

E. J. Braulick, president of Wartburg college, has been asked, in a letter from former president Herbert Hoover, to become a member of the National Committee to provide food for the five small democracies.

The purpose of this committee is to work for the lifting of the British blockade so that food supplies might be brought to Belgium, Holland, Norway, Poland, and Denmark.

Being a member of this group would mean that Pres. Braulick would be the representative of the movement in and about Waverly.

Tenor

Louis Rousseau, tenor, was born in France, and has sung as guest artist in the great centers of Europe. He is coming to the Wartburg auditorium as a member of the Chicago Operatic Quartet which is to appear on Wednesday evening, Feb. 12.

## WARTBURG ADDS SEVERAL COURSES

### Second Semester Schedule Includes Two Courses Not Offered Before.

Wartburg college will offer several new courses this semester. Courses in mathematics and solid geometry will be offered to freshmen who lack this credit when they enter college. Physics 304 will be offered for the first time as a continuation in the work on radio begun in physics 303.

Other courses not offered last semester but now on the curriculum are: Christianity 303, Old Testament Law and Prophecy; English 402, Introduction to the Development of Modern English; English 306, Shakespeare; music 421, a course in choir conducting; physical education 302, the Organization and Administration of Physical Education; Physical Education 402, the Technique of Coaching Sports.

### FRESHMAN FULLBACK

"Pudge" Camarata, Wartburg's pigskin hero of 1940, leaves school this week to go into training with the National Guard unit in camp at Alexandria, Louisiana.

Camarata, who was given honorable mention as an outstanding player by the Des Moines Register when they picked the all-conference teams, plans to be back at Wartburg for the 1941 gridiron season, since his three-year enlistment period with the National Guard expires July 28. "Pudge" will also be missed in the local sports world as a reliable basketball guard on the Wartburg team.

## WAGNER CHOSEN TO HEAD FROSH TRUMPET ISSUE

### March 8 Selected as Date for Color Edition.

Virginia Wagner, freshman reporter from Dixon, Ill., has been selected as editor-in-chief of the freshman issue of the Trumpet, which is scheduled for March 8.

Evelyn Fredrick, Strawberry Point, has been chosen as associate editor; Bernard Nelson, Oelwein, news editor; Edna Kleen, Pomery, feature editor; and Carl Stubenvoll, Loganville, Wis., sports editor.

These editors were chosen by the executive committee of the Trumpet as has been the custom in former years. They were selected on the basis of ability, dependability and experience.

The yellow issue, so called because of the color of the paper only, is an annual project of the freshman class. All the duties that go with the newswriting and make-up of the paper are delegated to this group. The business and advertising departments are handled in the usual manner.

All members of the freshman class are asked to contribute news for this colossal enterprise.

## WAVERLY BAND GIVES CONCERT

### Local School Band Given High Rating at National Contest.

A program of band music, originating in the studios of Wartburg college, Waverly, Iowa, was presented by the Waverly High School Band, consisting of 55 high school students, directed by Mr. Richard Baker. In May of last year this band won a "Superior" rating in the National Regional contest held at St. Paul, Minn.

The first number on the program was a march, "On Parade", by G. E. Holmes. The next composition was the "Skater's Waltz", by Waldteufel. The third number on the program was contributed by the clarinet quartet of the Waverly high school concert band, consisting of Roberta Yarcho, leader of the quartet, Mary Louise Barber, Mildred Bartlett, and Marilyn Mercer, playing the popular song, "When Day is Done."

The next contribution "Our Director", by Bigelow, was offered by the Waverly high school marching band, which also won a first division rating in St. Paul last spring. The program was continued by the concert band playing a number of selections from "The Merry Widow", by Franz Lehar, arranged by Paul Yoder.

As a novelty, the band played the popular "The Three Trees", by Tom McNaughton, arranged by Anthony Guerrera. The narrator for this musical reading of a typical day in the life of the Three Trees was Mr. Glenn Boysen, principal of the Waverly junior high school.

The final number of the afternoon concert was the March "Under Escort" by George Douglas, played by the concert band.

## CHOIR GIVES 1ST CONCERT MAR. 2

### Annual Tour Will Start March 14; Go as Far as Colorado.

The Wartburg college choir will give its first concert of the season Sunday, Mar. 2, in St. Peter's Lutheran church, Greene, Iowa. On March 9 the group will sing at 2:30 p. m. in St. Peter's church in Eldorado, Iowa, and at 7:45 p. m. in the high school auditorium in Oelwein.

The choir will be on tour from March 14 to 30, and their trip will take them through Nebraska, Colorado, Kansas and Iowa.

# THE WARTBURG TRUMPET

OFFICIAL STUDENT NEWSPAPER OF WARTBURG COLLEGE

OFFICERS

EDITOR-IN-CHIEF — LLEWELLYN HOCK
BUSINESS MANAGER — ONTKE IHNEN
Associate Editor — Robert Wiederaenders
Assistant Editor — Ruth Mardorf
News Editors — Roland Brandt, Veronica Hanff
Sports Editor — Edwin Schick
Feature Editor — James Hughes
Night Editor — Albert Dillemuth
Office Manager — Leota Fink
Circulation Manager — Richard Werth
Assistant Circulation Manager — Harold Tesch
Advertising Manager — Edwin Nuscher
Assistant Advertising Manager — Fred Scherle
Staff Typist — Dale Frese
Seminary Reporters — "Locl"
Capital Seminary Reporter — Walter Priebe
Staff Photographer — Arthur Becker
Faculty Advisor — Prof. H. J. Kuhlmann

REPORTERS

| | | |
|---|---|---|
| **News Department** | Bernard Nelson | Ruth Matthias |
| Rudolf Andersen | Eugene Opperman | Naomi Nechtel |
| Frederick Everett | Mabel Pascal | Margarete Schlueter |
| Evelyn Frederick | Helen Thompson | Victoria Voelker |
| Erwin Heist | Virginia Wagner | **Sports** |
| Marjorie Henn | Alfred Walck | Harold Becker |
| Elmer Henrichs | Erwin Walz | Marlowe Harms |
| Edna Kleen | Betty Wiederaenders | Vernon Mohr |
| Jerry Leichtle | **Feature Department** | Arnold Schlueter |
| Joyce Martens | Arnold Becker | Carl Stubenvoll |
| Margaret Meier | Arthur Becker | Esther Weiss |
| Genevieve Moline | Victor Luetzow | |

PUBLISHED BI-WEEKLY DURING THE COLLEGE YEAR
Entered as second-class matter October 15, 1935, at the post office at Waverly, Iowa, under the Act of March 3, 1879.
SUBSCRIPTION RATE — $1.25 PER YEAR

1940 Member 1941
Associated Collegiate Press


## A Little Folding of the Hands to Sleep . . .

Sleep on now and take your rest.—(Matt. 26:45).

Thus Christ admonished those whom he had appointed to watch with Him through those agonizing hours in the garden of Gethsemane. He had asked Peter, James and John, His closest disciples, to be with Him as He drew near to God in prayer during those last hours. Now he finds them sleeping, and asks, "What, could ye not watch with Me one hour?"

The disciples had every good intention; Peter was even ready to use his sword in defense of his Master. But in the dull everyday task of merely watching with him, the disciples wearied and their eyes closed in sleep. They were too preoccupied to bother with such insignificant things.

We, too, are in danger of being so accused by our Lord. We have been warned that His orphaned missions in the east are cut off from support. We have reacted sympathetically, in many cases, and then occupied in our own daily interests forgotten all about them. Not intentionally, of course, but aren't the sins of omission every bit as serious as commission?

With the radios and newspapers daily bringing us news of suffering in Europe, the fate of those missions seems to be a bit obscured and thrown into the background. But that is no excuse. We as Christians must remain wide awake and ready to obey His command.

We students at Wartburg can surely do our part. The national director of Lutheran World Action has stated that if every confirmed Lutheran member would make an offering of between 25c and 50 cents, the goal of $500,000 could easily be reached.

If every student would deny himself a few movies, a few cigarettes, or a Sunday night supper he would be able to contribute his proportionate share. Can you spare a movie for Christ?

If not, sleep on and take your rest. That is about all you are good for to Him. God forbid that this ever be said of the Wartburg student body.

—T—

## Are You a Sincere Listener?

An encouraging thought for some of us Wartburgers is our exemplary conduct in religious convocation. Religious convos are dedicated to God, you know. I suppose God enjoys listening to those things we talk about while we listen to His holy word. Yes, God must think we're awfully smart if we can joke with our neighbor and pray to Him at the same time. God understands that we are in such a hurry to get to the next class that we can't wait for the amen before we put our coats on. God perhaps considers it the supreme compliment when, asked what happened in convo, we grudgingly mumble, "O, some guy preached to us again." Yes, God is very much pleased—or is He?

## CLASSIFIED ADZ

NOTICE—There are only 292 shopping days until Christmas.

WANTED—The name of Wartburg in the Sport Page Headline of the Register. Coach Van.

NOTICE—I am going to STUDY my French next semester. Russ.

NOTICE—Second semester exams begin at 8:00 a. m. on May 27.

WANTED—To know if you got a bucket of water on your head, too, the other night in Grossmann. Freight Train Fritz.

NOTICE—In case you didn't know, the new cups at the dining hall will cost you 40c if you break one. The saucers and pie plates are 20c each.

NOTICE—I wish to congratulate the students at Wartburg on their honesty. I didn't see a single crib during the exams. Yahoody.

WANTED—Some non-skid steps in front of dining hall. Bea.

PERSONAL — Dear Authoress: more wit, less wind in co-ed chatter, please. Prof. ? ?

WANTED—A chance to use the girls' ping-pong room. The Boys.

WANTED—An aspirin. I think I got to register again.

WANTED—These beautiful nocturnal snowfalls a little earlier in the evening—like before Wartburg hall locks up.

# QUIPS & QUIRKS

## from the editor's desk

Dear Editor:
Just a line to inform you that we, a group of students, enjoyed the German band at the game the other night and, therefore, we think that there should be a little write-up in the Trumpet about Shortie's band and also encourage them to play more in the future.
Thank you kindly,
A Group of Students.

Dear Group of Students:
Yes, I agree with you; they should play more in the future. I'll see if they know any other songs, and if not, I suppose they could play the same one over again.
Cheerfully yours,
Bud

P. S.: Don't be mad, boys. I didn't mean it.

Where was Duke when Bea fell down the other morning in front of the dining hall? I helped her up for him. Tee hee. Enjoyed it, Duke. And what a lovely photograph that is you have on your desk now, Duke. Looks as if "playing for keeps" was a success.

It would certainly be an eye-opener to a few sophomore and junior pre-thes if they could know Dr. Haefner's emotions in regard to his 201 Greek class.

Incidentally, we are very, very glad that the good doctor escaped jury duty. We're afraid that a vacation before semester exams would certainly have been disastrous. We remember the A. L. C. convention last fall and the test that followed in such beautiful sequence.

Furthermore, ye editor hopes that he can refrain from impulsive comment in said Greek class in the future. He hereby notifies his classmates and his professor that any translation, however ambiguous, is "O. K. bei mir." No reprisals, please.

I have the opportunity of hearing the Wartburg choir rehearse every afternoon as I attend to my bookstore duties, and very pleasant it is to listen to. Am looking forward to the day when it will be as well known as the famed St. Olaf choir. I feel that the reputation is all that is lacking.

Was a bit amused at a reprinted editorial in St. Olaf's Manitou Messenger. Said editorial of May, 1940 eulogized the newly-elected student prexy and ended with the exhortation, "Get behind and push." Below this editorial was their present suggestion, "Get behind and kick."

The Upper Iowa Collegian pulled a new one in its last edition. The front page was a solid mass of ads while the news was all shoved inside. An editorial explained that this was done as a gesture of appreciation to the advertisers.

Were it not that we have an aversion to imitation, we would do the same. Without our advertisers there would be no Trumpet. We wish we had thought of it first.

(From the A. C. P.)
**Move over, boys** — Professor Chester Prince of William Jewell college, Liberty, Mo., has qualified as a college professor.

His family complained that cold drafts were coming from the attic of their home, so the self-sufficing Prof. took hammer and nails and went to work.

When he was done, he found that he had sealed himself in and no manner of prying could get the board loose again.

Then he pounded for help. His two daughters and a boy friend rescued him.

**Exasperating Exerpts**

There are ten miles of electrical wiring in the main barracks of the Citadel, the military college of South Carolina. (We'll take your word for it) . . . . The face of the tower clock at Stout institute, Menomonie, Wis., is 11½ ft. high. (Apparently they've never seen the long faces that emerge from Prof. Cornils' office on registration day.) . . . . Antelope milk is of better quality than cow's milk, according to Dr. J. B. Haag, agricultural chemist at Oregon State college. (Tell Russ!)

According to the Floozette Fluker in the Ambrosian news, this season there will be a little "change" in men's trousers.

Dear Editor:
I doubt whether you can solve my problems, but since you have done so well for my roommate, I'll try anything once. The girls in Wartburg hall are beginning to call my girl "Blondie." How can I get the fellows to call me "Dagwood", as is only proper? Would it help if I bumped into the postman a few times? Let me know before the ice all melts off the sidewalks.
ON the Fence.

Dear On the Fence:
No, I woudn't bump into the postman, since one is a very elderly gentleman and the other one drives a truck. I would suggest that you sit in the corner and pretend that you're "Baby Dumpling."
Helpfully,
Bud.

There was a bit of satisfaction in knowing that editorial space is not wasted—thanks to Sunday last's pre-the meeting.

Sylvester Schreitmueller is applying to the patent office for a patent on his new crib system. He is going to learn Braille and carry his crib in his pocket.

We wonder how many students noticed our elaborate coverage in the last week's issue of the party which the student teachers gave to their critics, and how many thought there were two parties. The editor's face was really a brilliant hue when it was pointed out to him that the Trumpet had published the same story from two different angles.

What actually happened was, we assigned the story to one of our own reporters, who in turn brought in the copy, as a dutiful reporter will; the copy was duly proof read and sent down to the printing office to be set into type.

Meanwhile, ye "pennywise" editor had ordered several college stories in the Independent and the Democrat to be left set in type for the Trumpet; which is a perfectly good way of saving money, except that he forgot that one of these stories had been set in type by the Trumpet.

Since the stories carried different heads, in the flurry of getting said paper made up no one noticed one story was getting twice the publicity it deserved.

Now, if you don't know that the critic teachers were entertained, you just aren't reading the TRUMPET.

University of Cincinnati's 10,800 students include 4,022 from 44 states and the District of Columbia, 11 foreign countries, Puerto Rico, Canal Zone and Hawaii.

Miss Roark has been known to devote several lecture hours to telling her freshman teachers to do away with superstitions commonly believed by school children. One day last week a student had placed a step ladder across the south door of convocation hall while cleaning a transom. She squeezed through about two inches of space to avoid walking under the ladder. About three minutes later she came the long way around down the stairs. Why ????? ?????? ?

# Music Notes

Karl Landgrebe sang "Come ye Blessed" by Scott for convocation Thursday, Jan. 16. He was accompanied by Olivia Denef.

—M—

Anne Aardal sang "Consider the Lilies" by Scott for the matin service Sunday, Jan 19, at St. Paul's church.

—M—

Richard Bunge sang a solo for services at the Evangelical church Sunday, Jan 19. His selection was "Consider and Hear Me" by Plueger. He was accompanied by Olivia Denef.

# LIVING FOR JESUS

Acts 4:20—"For we cannot but speak the things which we have seen and heard."

Coming into the temple one day, Peter and John encountered a lame man, over forty years old, and healed him. To the people that gathered around and marveled, Peter preached a sermon pointing them to the crucified and risen Christ. Thereupon Peter and John were promptly arrested by the Jewish leaders and brought to trial. Peter's able defense caused them to be set free, but they were warned not to speak or teach in the name of Jesus again. But, at the risk of their personal safety as well as even a semblance of expediency, they gave notice that they did not intend to comply with the order of the Sanhedrin, replying "Whether it be right in the sight of God to hearken unto you more than unto God, judge ye. For we cannot but speak the things which we have seen and heard."

Here we have one of the first speeches ever made in behalf of freedom of religion and of freedom of speech. Peter and John believed in the resurrected Christ. They had seen and heard Him. They had received His commission to bear witness of Him. Now regardless of what would happen to them, they were determined to preach and teach in His name. It was God's command, for they firmly believed that God the Son and God the Father were one. That command superseded the order which men gave them.

We have, and should be thankful for, freedom of religion and are free to bear witness of our faith. We often fail to appreciate this privilege, perhaps because we have never been deprived of it, just as we often do not appreciate our health until we find ourselves on a sick bed. Every day offers opportunity to speak the things which we have seen and heard and which we as a result hold fast as the precious gospel of salvation.

And take note of the words used here: "We cannot but speak." In other words, we "MUST" speak. It is IMPOSSIBLE for us to do otherwise. When we begin to realize this, we too shall be witnesses of Christ. Then we will bear witness of the greatest and most important thing in our life and in the life of all men, namely, salvation through faith in Christ.

These words should also make us more careful about the things which we see and hear and read. "Out of the abundance of the heart the mouth speaketh." Our conversation usually will be on the same subjects and on the same level as the things which we choose to see and hear and read. If we live with Christ, we will bear witness of Him.

# SENIORS

**Marty**

Really, this is almost too easy, but here goes.

He was born right here in Waverly, Iowa, on the nineteenth day of April, 1919, and has ever since enjoyed the doubtful advantages of being a "prof's kid". He completed his first twelve years of school in Waverly too, attending parochial school and then Waverly high school. Here he early showed his abilities in basketball, tennis, and general leadership. At Wartburg he is taking the Pre-the course with a major in Greek. On the campus he is famous for being captain of the basketball team, mowing down his competitors in tennis—1-2-3—, being student prexy (can't you guess it now?), and being a loyal member of the German club, college and town Luther League, band (just watch that trombone), Prayer Fellowship, and Pre-the society.

All this plus belonging to the church choir and holding a job at the National Tea, usually manages to keep him occupied. And just how many more people can you find that simply never, never gripe? As for favorites, about the only pronounced preference is in the way of colors in which he seems to show a partiality for Greene. Next year he plans to enter the seminary at Dubuque.

(Continued on Page Seven)

## Coed Chatter

The worst is over and most of us are breathing a little easier . . . now all we have to worry about are the grades . . . even though worry won't help much now anymore . . . it's been interesting to note the exceptional quiet around Wartburg hall this past week . . . things have begun pepping again though . . .

Lots of activity all over . . . Dorothy, Lois, and Margaret moving in and Franny moving out . . . everybody changing rooms . . . more fun . . . moving . . . pounding nails . . . pushing furniture around . . . stringing up lights . . . hanging pictures . . . consultation on arrangement . . . bed in that corner . . . dresser there . . . bed there and dresser in the corner . . . it's good exercise, if nothing else . . .

And if we're not busy moving, there's always something going on . . .

Esther and Evelyn had "fire-escape-screen" trouble the other night . . . my, my, . . . glad I've moved to a front room . . . only one thing wrong . . . it's too much fun watching campus activities . . . when we want to study.

We thought exams were fun though . . . kind of . . . interesting to find out just how much knowledge one can accumulate in so little time, isn't it? . . . and for those who are a bit worried over the possible outcome . . . just think of how much more you can learn in the next eighteen weeks! . . .

Marcie said the other night that she "didn't come to school to study, anyway" . . . Well, that's one way to look at it!

Now that the hectic weeks following vacation are over, we've had a chance to notice a lot of changes in the dorm . . . new things all over . . . new clothes . . . new lockets and new bracelets . . . and pictures . . . oh my, yes . . . There's a new one in Florence's room . . . resembles the student body prexy slightly . . . very nice . . . and one of the vice president of the junior class . . . in another room, of course . . . and also one of the freshman president . . . oh there's one in my room too . . . but it belongs to roomie . . . and the new choir pictures . . .

Some of the freshman teachers-to-be helped the Waverly teachers give tests Wednesday and come back all enthused about teaching . . . "Oh, the kiddies are so cute!" . . . and then "but oh, my feet!" . . . next time we'll know better than to wear heels on our first day . . . pedal extremities totally unaccustomed to such treatments in large doses . . .

Don't you love this weather? . . . we do . . . just the other night we expressed a desire for more snow, and to be sure the next morning there it was . . . the very best of service . . . The trees look so pretty—all covered with ice and snow . . . campus looked like a crystal fairyland this morning at six . . . Too bad it melts and gets dirty so soon . . . but this ice on the sidewalks! . . . Have seen a lot of nice spills taken . . . pretty lucky so far myself, though! . . . Editor Hock went down this morning . . . and Bea slid off the dining hall porch . . . and Edna and Vince found out how icy the highways were the other night when they went up after Vivian . . . Fun?

Visitors in the dorm last week-end . . . Marj Pape and Nadine (Lois' sister) Frese . . . wonder who'll come to see us next . . .

Heard today that the new basketball suits are here . . . can't wait for the next game . . . won't the fellows look nice . . . oh, and weren't the boys in Shortie's band cute last week? . . . We particularly admired the yellow-ball-fringe on Shortie's sox and his pheasant feather . . . had a lot of fun watching it wiggle when he played . . . and Jim Hughes looked so very handsome in the derby . . . not to mention the cookie-duster . . .

Time and tide (and Russ) wait for no man . . . or woman either . . . and I'm hungry . . . must go now . . .

G'Bye . . .

# BEWARE! MUMPS!

### Kampfes Choose Hard Way to Evade Exams.

Wartburg's incipient mumps epidemic remains a family affair the brothers Kampfe being, to date, the only ones to surrender to the germ. First to succumb was "Senior" on Saturday, Jan. 11. Like a good little brother, "Junior" followed on Sunday, Jan. 19, the very eve of semester exams.

It can't be that they were afraid of the exams, but you must admit that they "have something there". As for the rest of us, we're taking the exams and liking them and hoping we can keep normal-sized jaws.

## WISING UP ON WARTBURG

The Wartburg College Luther League corresponds to the L. S. A. organizations found on other campuses. Its membership is composed of Lutheran students interested in training in league work and in Christian fellowship.

The League began its first semester's work by winning second prize in the homecoming parade. Besides conducting regular program, business, devotional, and social meetings, the League sponsored the celebration of Reformation day, participated in the federation rally at Denver, Iowa, and in the L. S. A. A. regional convention at St. Olaf, sponsored the play "In Times Like These" to raise funds for Lutheran World Action, sponsored a League supper, and is attempting to get a Reformation play written.

The seventy-five members are active members, and their loyalty and cooperation have been shown wherever they were called upon to help. The major project of the League during the second semester will be the sponsoring of Religious Emphasis Week in February. This year's Religious Emphasis Week promises to be the best ever had on our campus. Outstanding feature of the week will be a team consisting of two pastors and a lady who will live on the campus for three days, give lectures, conduct discussions, and be available for private interviews for any student who wishes to see them.

Another important project is scheduled to be held May 4, when the college league will be host for the spring rally of the Cedar Valley Federation.

In March the League will present a half-hour radio broadcast. During Lent the leaguers will pass out self-denial envelopes among the students and encourage the use of them.

At present there is under discussion the possibility of sending out teams composed of league members to various surrounding leagues and help them in putting on either social or devotional programs, should any leagues desire this.

## FOLKS, MEET TED!

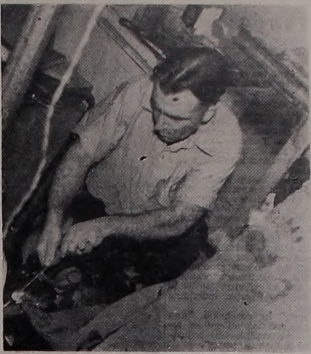

We want to introduce you to Ted Hackner, compositor at the Independent and Democrat office, who has had a lot to do with the make up of the Wartburg Trumpet for the last five years. Here he is shown repairing a broken linotype machine. Congenial and cooperative, Ted is a real asset to the Trumpet force.

# MORE TEACHERS

### Education Students Work at Waverly Hi, Irving, Parochial.

Practice teaching has been scheduled for four-year teachers under the direction of Dr. M. Wiederaenders, head of the department of education.

Those who will teach at the Waverly high school are Janice Black, typing; Louis Fabrezius, English; Edwin Gutafson, history; Melvin Meyne, mathematics; Edwin Obenauer and Richard Wagner, physical education. Alfred Fratzke will teach commercial subjects at Readlyn. Irene Drewelow will have a music schedule at Waverly.

Schedules for two-year teachers have been arranged by Miss Roark. Those who will teach at the Irving school are Florence Senne, first; Margarete Schlueter and Alberta Zmoos, first and second; Leota Fink, second; Marjorie Heun, third; and Helen Hinmon, fourth. At the Lincoln school Nelda Cornelius will have first and second; Maye Eggena, third and fourth; and Martha Albrecht, fifth and sixth. Wilma Witte and Doris Nelson will teach fourth grade, and fifth and sixth departmental at Irving.

Several will journey to Readlyn; namely, Geraldine Bahr, first and second; Veronica Hanff, third and fourth; and Rachel Brownson, fifth and sixth.

Scholarships totaling $128,000 have been awarded 247 students at Vassar college for the current year.

## Organizations

**Pi Sigma Hobo Party**

Members of Pi Sigma will have their annual invitational party in the form of a hobo convention Saturday evening, Feb 1, in the Wartburg gymnasium.

Entertainment is in charge of a committee headed by Ruth Mardorf, Leota Fink, Mabel Pascal, Geneva Preston and Lorraine Grosshans. The refreshment committee consists of Ruth Bresler, chairman, Erna Punke, Penny Senst, Kathleen Martel, LaVonne Stremplke, and Frances Leicher.

**W. A. A.**

At a special meeting of the W. A. A. Saturday, Jan. 18, it was announced that a ping-pong tournament will be held immediately after the first of the new semester. Ideas for making money for Fortress picture and awards were discussed. It is hoped something can be planned for the near future. The W. A. A. girls played a basketball scrimmage game with the Waverly alumni girls Saturday afternoon.

**Pre-The**

President Braulick addressed the Pre-Theological Society on Sunday morning, Jan. 19, on the social problems with which the minister has to cope. In his talk he brought out that a pastor cannot be strictly individualistic because of his relation to God, to the church, to the synod, to his family, and to the state. Pres. Braulick was able to illustrate many of his statements with examples from his own experience. A lively discussion followed the talk.

The society has decided to investigate the possibility of making it a practice to have those men students who are not Pre-thes, as well as Pre-thes, conduct chapel services in Grossmann Hall. Also, action is being taken by the society to accept a devotional book for the chapel services as standard, with slight deviations if necessary.

**Prayer Fellowship**

Plans for the coming year were discussed at the Prayer Fellowship meeting of Sunday, Jan. 12. Contributing to Lutheran World Action, prayer, and the sending of teams to local Luther leagues were some of the subjects discussed.

On Sunday, Jan. 19, Ruth Bressler led the group in an introductory topic on prayer. She talked of the individual's preparation for prayer, his attitude, and his relationship with God. Only a heart that is right with God can pray a prayer other than the prayer for repentance, she stated. The meeting was closed with the Lord's Prayer.

Intercessory Prayer is the topic for the meeting to be held Sunday, Jan. 26, 4 p. m., in Wartburg hall.

## CALENDAR OF CONVOCATIONS

Jan. 27—Pres. Braulick on the 3rd petition of the Lord's Prayer.
Jan. 28—William Tofte on European conditions (tentative).
Jan. 29—Rev. Reusch of Readlyn on the 4th petition of the Lord's Prayer.
Jan. 30—Student convocation.
Jan. 31—Friday matins service.
Feb. 3—Pres. Braulick on the 5th petition of the Lord's Prayer.
Feb. 4—Pep meeting for the Penn game (here.)
Feb. 5—Rev. H. C. Schiffler of Oelwein on the 6th petition of the Lord's Prayer.
Feb. 6—Moving pictures.
Feb. 7—Friday matins service.

## CALENDAR

Jan. 26—4 p. m., Prayer Fellowship.
5-7 p. m., supper served by Hec club, 25c, 30c.
Jan. 27—7 p. m., band.
Jan. 29—7 p. m., band
6:45 p. m., Grossmann hall dorm council.
Jan. 30—7:30 p. m., debate.
Jan. 31—Basketball, Upper Iowa, there.
Feb. 1—8 p. m., Pi Sig hobo party.
Feb. 2—4 p. m., Prayer Fellowship.
Feb. 3—7 p. m., band.
Feb. 4—Basketball, Penn, here.
Feb. 5—7 p. m., band.
Feb. 6—6:45, Grossmann hall dorm council.
7:30, Debate club.
Feb. 8—4 p. m., next Trumpet.
8 p. m., Luther basketball game, Luther, here.

Connecticut college recently observed its twenty-fifth anniversary.


A. Zahn & Sons
WAVERLY'S ONLY EXCLUSIVE PAINT SHOP
Phone 9 Next to Fortner Hotel

Wehrmacher & Rewoldt
LAWYERS
First National Bank Building
Waverly, Iowa

Hagemann
Hagemann & Hagemann
ATTORNEYS AT LAW
Office Over State Bank

S. & S.
Barber & Beauty Shop
FOR THE BEST OF SERVICE
Phone No. 5

PERMANENTS
AS YOU LIKE THEM
Machine — Machineless
Kreemwave
$2.00 and up
Complete
IRENE'S BEAUTY SHOP
Good, Vigorous Shampoos
18½ E. Bremer Waverly, Ia.
Phone 30 for Beauty Service
You Know

HANK & CARL'S
Conoco Service
Germ Processed Motor Oil
Oil Plates Your Engine
WASHING GREASING
Exide Batteries Goodyear Tires
Phone 164

BUY AND SAVE
During Our
Store-Wide
FEBRUARY
FURNITURE SALE
F. C. KOCH
COMPLETE
HOME FURNISHINGS

Good Food Means Good Health
THAT'S WHY WE RECOMMEND
WHITE SWAN BREAD
WHITE SWAN BAKERY

# *Hiltner Begins Lecture Series on Lord's Prayer*

## Schlueter Treats Second Petition; Fritz Speaks.

A new series of lectures on the Lord's Prayer is being featured in the daily convocation exercises. The series, which is to be completed before Lent, was begun on Monday, Jan. 13, by Dr. John Hiltner, head of the religion and philosophy departments at Wartburg, who spoke on the introduction and the first petition.

Too many people, Dr. Hilther pointed out, repeat the words of this prayer so often it has ceased to mean much to them. To these people he presented three reasons why all true children of God should respect and cherish it. Jesus taught it to us, it has beautiful form and structure from the literary standpoint, and most important of all, the content itself is a model to follow in all prayers.

In the introduction, he further explained, the words "Our Father" bind us into the fellowship of believers. They express the spirit of the whole prayer. The words "hallowed be Thy name" presuppose that we know the Bible, for the name cannot be hallowed except it be taught in its truth and purity and we live holy lives in accordance with it.

**Kingdom of God Threefold**

On Wednesday, Jan. 15 Rev R. C. Schlueter, pastor of St. Paul's Lutheran church of Waverly, continued the series, speaking on the second petition, "Thy kingdom come". "We don't think much about this petition", he said, "because we don't have a clear concept of what it means".

He explained the kingdom of God as a three-fold one. It is a kingdom of power, of grace, an internal, invisible one, of which only a few are members. Finally it is a kingdom of glory, the state which we are all waiting for and which will be the consummation of our hopes and desires.

"If we think of these kingdoms as being established in us," he concluded, "we should take the next step and think of it in others. For this reason it is the great missionary petition. In addition to this, God expects us to follow up our prayer with action!"

**On the College Student**

An educational convocation was conducted on Tuesday, Jan. 14, by Dean Alvin E. Fritz. He spoke on "The Student and his College of a New Day".

One out of every hundred and twenty-five of the total population in the United States is attending college, he informed his listeners. The college, as we know it today, is the result of three streams of influence: The old colonial New England college, German universities, and land grant colleges. The crux of the modern problem in education is for these educational institutions to organize so as to meet the problems of individual students.

"I hope," he concluded, "that Wartburg and the colleges of today can accomplish this adjustment to individual needs".

## This Year's Frosh Younger, Lighter

Amherst, Mass. —(ACP)— The average freshman this year is younger, lighter and shorter than the average member of the class of '43, according to studies by Prof. Allison Marsh.

This year's average is 18.31 years old, as compared with 18.38; he weighs 147, a drop of four pounds; and his height is 69.8 inches, as against 70.01. One man out of five in both classes is six feet tall.

The drop in height and weight is a reversal of trend, Professor Marsh points out, for "compared with bygone averages the present student is on the whole heavier, taller and younger than the giants of yesteryear." Improved environment, more medical care and more extensive physical education programs in high schools are factors in changing youth's features, he points out.

### BADGERS BEAT GOPHERS FOR NOW POPULAR PEP SONG

Madison, Wis. —(ACP)— The famous college song, "On Wisconsin" was originally written for the University of Minnesota.

Hard-pressed for money, William T. Purdy composed the tune to compete for a $1,000 prize offered by the University of Minnesota for a new football song. When Carl Beck of New York, a friend of Purdy, heard it, he wrote the words and persuaded Purdy to give it to the University of Wisconsin instead.

Played for the first time on the eve of the Wisconsin-Minnesota game in 1909, "On Wisconsin" was an immediate hit. Since then it has been adapted, with changes of words, by numerous colleges throughout the United States.

When Purdy died in poverty in 1918, Wisconsin alumni and friends gave $2,500 to his family. Later the state provided scholarships at the university for the composer's two children.

Cheer the Knights on!

## LINE FORMS TO THE RIGHT, BOYS!

Russ Redfield, cook, oversees the job of filling the plates at one of the formal dinners held every month. Reading from right to left: Petrick, Hughes, Leschensky, Braunschweig, Huth, Russ Redfield, Abelmann and Schafer. In the background are two dish washers, Diemer and Letzow. Vorthmann, immediately in front of the dish racks seems to be searching for something.

## PARADE OF OPINION

**MEXICO**

By A C P

In the United States, says the Manitou Messenger at St. Olaf college, an egg thrown at a presidential candidate rates the headlines in all newspapers. In Mexico the incident probably would have been dismissed immediately because of the thrower's inaccuracy.

Which is by the way of introducing a collegiate discussion of United States relations with the neighbor to the south. With few exceptions, the view of undergraduate editorialists is skeptical, resembling in tone the recent observation of the Daily Nebraskan: "Mexico, long suspected of being a hotbed of fascist sentiment and fifth column activity, evidences what seems to be a sincere desire to rid herself of anti-American elements. At least Mexico announces such a policy. The Mexican declaration of fact and policy is heartening. A large country, and one so close to our own, Mexico would be a powder-horn of revolt against western world peace if its government became intimidated to fascist influence."

Another midwestern publication, the Daily Kansan, is similarly far from convinced. "Mexican politics being what they are," observe the Kansan, "it is somewhat difficult to swallow the recent explantion by President Cardenas that refusal to grant concessions to the Japanese was based on 'continental solidarity, ".

" Many veterans observers," the Daily Iowan joins in, "recall with no pleasure a Mexican action wich foreclosed on property held by American oil companies in Mexico." It would be well, for the furtherance of good relations, says the Iowan, "to establish some kind of solidarity on this score, preferably a just one for the oil companies."

More willing to accept Mexico's declaration of good faith is the Indiana Daily Student, which feels that Mexico has "answered her critics in a way to stifle even the most bitter. Her action is a commendable example of attempts by South and Central American countries to mold the Western Hemisphere into a 'united front' against all interlopers."

A Mexican Daily writer notes that "the United States is making strained efforts to treat Mexico with the same respect accorded Canada. Now plans are being made for an elaborate defense 'understanding.' Reports indicated the United States intends giving Mexico funds for improvement of naval bases which could be used as stations for United States ships; that Mexican air bases might be enlarged and made available for United States planes defending the Canal Zone and the Gulf of Mexico. Included in the proposed plan are possible transfer of four United States destroyers to Mexico, mechanization of the Mexican army with United States financial aid, and exchange of naval, air and army officers.

"Why the United States should transfer four destroyers to Mexico instead of using them itself to patrol Mexican waters is not clear. It is obvious who will profit by the exchange of officers. And the United States should think several times before mechanizing the army of a country whose history is saturated with blood violently shed. In fact, "the University of Michigan editorialist believes," great care should be taken in planning the whole general co-operation with Mexico. Mexico has had a particularly turbulent history, and one can only speculate on her future course. Not that Mexico is likely to turn totalitarian or be especially dangerous if she did; but the United States does not have surplus funds and war materials to give to nations of fluctuating political positions."


For Your Health Problems or Vocation Consult

**Dr. M. O. Brye**

CHIROPRACTOR

**WEST SIDE Food Market**

403 W. Bremer Phone 92

FREE DELIVERY ANY SIZE ORDER

FRESH MEATS and ALL KINDS of FOODS

ALL 5c CANDY BARS & GUM **3 for 10c**

**Norman's Dairy**

JERSEY-GUERNSEY MILK & CREAM

Morning-Night Delivery

New Shipment of Spring Styles!

Jean Nedra Dresses

$3.98

Glen Row Dresses

$2.98

PENNEY'S

J. C. PENNEY CO., INC.

Permanent Waving and Hair Styling

OUR SPECIALTY

**WAVERLY**

Permanent Wave Shop

Phone 117 for Appointment

**Waverly Bowling Alleys**

Open 10 a. m. to 12 p. m.

Sunday 1 p. m. to 12 p. m.

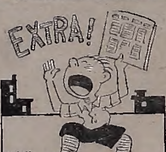


WATCH FOR THE

**1941 FORTRESS**

This year's annual will feature copper cuts and two-color printing. This means better pictures and a more attractive annual. You can't afford to leave Wartburg this spring without a yearbook.

IT'S GOING TO BE NEW

*And Different*

One Dollar Will Reserve a Copy for You.
See Vernon Strempke and Place Your Order NOW!

**BUEHRER'S MARKET**

For Good Meats and Groceries

PHONE 26

CHIROPRACTOR

**Dr. C. E. Moodie**

X-RAY

Office Phone 173 Res. Phone 198

House Calls When Necessary

Savings Bank Building

# ST. PAUL'S TO HIRE ASSISTANT

**Pastor To Aid Schlueter To Be Named; Save $2,750 for Improvements.**

A motion to hire an assistant to the pastor was passed at the annual meeting of the congregation of the St. Paul's Lutheran church Sunday at the church.

The assistant is to be a full-time ordained minister. The appointment will be made so that the Rev. R. C. Schlueter will have some help in handling the large amount of work connected with his position.

The motion was first brought up at the annual meeting a year ago. It was referred to the church council with full power to act. A committee drew up the motion and presented it at the meeting Sunday.

Ed Engelbrecht presented a report on the parish hall and listed several improvements that have been made through savings on the original estimates. The improvements which were obtained thus and not provided for in the original plans have amounted to $2,750.

Some of the improvements that have been made are an improved type of floor in the basement, a passageway from the basement of the church to the basement of the parish hall, fire-proofing the school partitions, weather stripping the windows and improvements on the ceilings.

Fred Bahlmann, H. C. Buhr, Lawrence Luloff and C. H. Weltner were elected for three-year terms to the church council. A. A. Arnold was named as delegate to the district synod meeting.

It was also decided that the interior of the church should be cleaned and that the brick work should be "pointed up".

# REV. BECKER TEACHES CLASS

**Home Superintendent To Teach Class at Wartburg Seminary at Dubuque Every Tuesday.**

Starting Tuesday Rev. C. E. Becker, superintendent of the Childrens Home, will teach a class in "Problems of the Family" at the Wartburg Seminary at Dubuque. The class will meet Tuesday of each week from 10 to 12 in the morning.

This is a continuation of the work Rev. Becker was doing at Colorado University before he came to Waverly. He plans to drive to Dubuque and back every Tuesday.

Patronize Trumpet Advertisers.

VIC'S SHOE SHOP

Shoes for Cents

Shoe Repairing for All


# NEUMANN READS WORKS TO CLUB

**Dean Wil. Present Group of Children's Poems and Parables.**

Dr. G. J. Neumann, head of the English department and dean of Wartburg college, will present some of his latest work in the field of creative writing to the local Woman's club Monday evening, Jan. 27.

Dr. Neumann has been an English professor at Wartburg college for many years, but few people know of his achievements as an author.

Briefly these achievements include the writing and publication of various collections of religious, children's and Christmas poems; the publication of a play called "When Jesus Was Born"; the publication of 250 hymns; the writing of another group of hymns and the translating of others which will appear in the new hymnal of the Evangelical and Reformed church now on the press; the contribution of poems to the Midland magazine, to the English Journal and to several anthologies; the publication of several short stories; the publication of "A Book of Prayers for Boys and Girls"; the writing of more than 1300 unpublished children's poems; the writing of more than 125 religious parables which he expects to publish in the near future.

For the Woman's club he plans to read a group of children's poems and parables.

## HEC CLUB PLEDGES INITIATED TUESDAY

The pledges of the Hec club were initiated Tuesday evening in the reception room of Wartburg hall. The solemn candle light ceremony proved to be very impressive. Each of the old members of the club represented a characteristic which should be in the make-up of every member of the Hec club. After the ceremony the pledges were asked to give a short speech on why they wished to join the Hec club. This was followed by a few delicacies and a brief informal discussion.

# Notes From A Seminarian's Diary

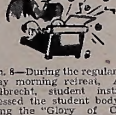

Jan. 8—During the regular Wednesday morning devotions, Prof. Engelbrecht, student instructor, addressed the student body concerning the "Glory of Christ". During the evening service Adam Graf, middler, delivered his first German chapel sermon.

Jan. 9—Today Rev. Conrad H. Becker, superintendent of the Waverly Children's Home, took preliminary steps in giving during a course in family sociology to be conducted during the coming semester. The regular Thursday chorus rehearsal was dropped with many choristers being absent because of the Wartburg-Upper Iowa basketball game being played in Waverly.

Jan. 10—Professor Selmann, because of illness did not meet his classes today. Five games of strenuous volley ball in the seminary gym rounded out the day for the afternoon. Brother Geiger, middler, arrived in Dubuque after having taken an unofficial extension on his Christmas vacation.

Jan. 11—The Christmas tree in the refectory was dismantled and other decorations came down today. Some preparations for exams are in evidence now. Walter Fredrick, Wartburg college graduate, visited here briefly.

Jan. 12—Immanuel Kuesten, senior, was the speaker during the "Wartburg Hour of Prayer and Song", the weekly chapel broadcast over station WKBB. Charles Schmitz, middler, conducted services in the morning at the Sunny Crest Sanatarium.

Jan. 13—Mr. Edward Wagner, student senior, returned from Kansas City, Mo., where during the last four weeks he has been serving the Grace Lutheran congregation in that city. Professor Selzman is still confined to his home with a severe cold. Rev. C. G. Shalkhauser, publicity agent for Wartburg college, displayed a reel of colored film showing scenes of both Wartburg college, and the city of Waverly.

Jan. 14—This evening in the first meeting of the new year, the Mission society discussed the possibility of conducting informal discussion periods one night each week. The subject matter would be relative to student interest. Rev. Shalkhauser did this morning take a few "movie shots" of the Wartburg seminary and its students.

Jan. 15—Today the exam schedule was posted. It was a gloomy day. The weather was dark and cloudy too.

Jan. 16—Immediately after dinner in the reading room the January meeting of the student association was held with routine matters being taken care of. The male chorus began work on a new selection entitled "Open Our Eyes" by McFarland.

Jan. 17—The snow did fall in bounteous quantities today and Juniors did take to the shovels in clearing the sidewalks in the first storm of its kind in the new year.

Jan. 18—Today if the snow would have been harder tobogganing would have been good if we would not have had so many exams coming next week.

Jan. 19—During the "Wartburg Hour of Prayer and Song", Mr. Arno Oberleiter, senior, spoke concerning the miracles of Jesus Christ. Brother Hoch, middler, [illegible] saving [illegible] approximately 10 miles over the week-end and after having preached three times in one day, concludes that too much can be too much.

Jan. 20—Today's examination schedule included homiletics for the seniors, confessions for the middlers, and New Testament introduction for the juniors.

Jan. 21—The exams continue—and incidentally, if this column should not reappear the reader will realize that the writer was not with the "remnant that remained."

# *Sleet Storm Tips Trees Wtth Diamonds*

—Independent Staff Photo

Although the sleet storm made the world underfoot a slippery thing for man, beast, and automobile, it produced a world of beauty overhead . . . a reader who looked at the sight with poetic eyes writes: "the sleet turned to silver, fragile and clear, as an etching might on a background of sapphire, and through it all lifted the mist like smoke from the chimneys beyond" . . .

WHAT WILL HIS *future be* ?

Security dwells within this house • • the contentment that comes from having squarely faced and safely solved the problem of the years ahead • • with a LUTHERAN MUTUAL life insurance program. Write Department 119 for details of such a program or talk to your local LUTHERAN agent.

LUTHERAN MUTUAL LIFE INSURANCE COMPANY

Home Office • WAVERLY, IOWA • Founded 1879

THE ONLY LEGAL RESERVE LIFE INSURANCE COMPANY EXCLUSIVELY FOR LUTHERANS

GEO. J. KAISER

Furniture — Floor Coverings

General Electric Appliances

FUNERAL SERVICE — AMBULANCE SERVICE

Waverly, Iowa

DAY PHONE 181 NIGHT PHONE 262

# REGENTS MEET AT WARTBURG

**Board To Meet Jan. 28 and 29; To Meet Faculty at Social Function.**

The Board of Regents of Wartburg will meet at the college on Tuesday and Wednesday, Jan. 28 and 29 to continue work on the business that they started at their December meeting. They will meet with the college faculty on the evening of the 28th in a social gathering, when Rev. C. G. Schalkhauser, herd of the publicity department, will be in charge of the entertainment. He will show the college movies.

The members of the board are Rev. Christ Langhoff, Columbus, O., president; Rev. C. A. Becker, Sterling, Nebr., secretary; Rev. L. Krebs, Davenport; Rev. Louis Belk, Le Mars, Iowa; Geo Rausch, Waterloo; James Graven, Greene; and Carl E. Hagemann, Waverly.


WARTBURG'S WINCHELL

I had always heard that the location of this institution of higher learning was called "Kraut Hill", but it was not until the basketball game against Iowa Wes. that I realized the full significance of this. Iowa has their "Kilties", Southern Methodist its "Swing" band, and Wartburg its German band.

Again the question of a telephone in the dorms comes up. Last year we were staved off with the information that no money had been appropriated for that, but that arrangements would be made to include such an item in the budget for this year. We're still without the telephones!

Talking about bands, what's happened to the money given by the alumni to the band for the purchase of uniforms?

Did you notice how much loyalty the student body showed when the basketball team was on top, then how lax they were when the boys dropped a couple! Give them a chance, they've still got many games ahead of them.

We have to give the students some credit, however, for really cheering at the games. Reports come to us that Preus Gymnasium at Luther was like a morgue during the recent game between Luther and Wartburg--- and they were the ones that were winning.

Again we hear the familiar vow to "really study next semester and get good grades." I don't want to discourage the freshmen, but all of us have gone through the stage already; few of us have kept our vows. Next semester, though, I really am going to study!

I hope that the directors of Wartburg's broadcast make sure that we don't violate copyrights of the ASCAP. It would hit the budget hard if we had to shell out $250.

It won't be long now and "Pudge" Camarata will be marching for the government. By the time he gets back to school next fall he ought to be in perfect condition.

It won't be long now and the members of North hall will know whether they are susceptible to the mumps or not. There have been many and frequent visits at the bedside of "Junior" and "Senior".

Sunday, while studying for his Greek test, "Junior" Kempfe expressed the wish that he would come down with the mumps so that he wouldn't have to take his Greek test yet. Monday morning "Junior" woke up to find his wish fulfilled!

With that I close this column for another two weeks. Until then I remain your campus correspondent Wartburg's Winchell.


Winston Salem, N. C.—(ACP)—Choir practice usually brings to mind the picture of a group sitting behind the altar of the church on Wednesday nights.

But that picture wouldn't fit in the case of the Brevard college choir, which last year won recognition through the south for its performances.

The co-eds of that organization wear light shoes and shorts, do their choir practicing on the cinder track—running, sprinting and jumping.

John W. Hawkins, head of the department of music, says the physical exercise develops the physique to such a degree that bodily movements are performed with ease and precision by the subconscious mind.

"Then the physical movement automatically associates with musical expression," he declares.


SPECIALS

Last Month
HAMBURGERS 5c
PIE A-LA MODE 10c
(Left over from Christmas)
BLACK BOTTOMS
(From the Pigman's Dance) 5c
FOWL DINNERS 40c
Only
Do You drink—SQUIRT?

TINY CLUB

DRESSES SWEATERS

SMITH & REITH

HOSIERY ACCESSORIES

A Sensational New Dessert
Hutchinson's

Ice Cream Pie

A delicious 4 or 5 serving pie made entirely of ice cream. Try this new surprise dessert . . . buy one today from your Hutchinson dealer.

For the Holidays
Tree Center Brick
Holiday Fruit Ice Cream
Individual Santa Molds

Place your orders early for Christmas desserts. There's a big assortment from which to choose. Ask your Hutchinson dealer.

Hutchinson's Ice Cream


## On Mission Team

Mrs. K. M. Lundvigsen of Moorhead, Iowa, is a member of the mission team which will be at Wartburg college from Feb. 16 to 19. The team is sent out by the students service department of the American Lutheran conference.

**MORE PHARMACISTS NEEDED FROM AMERICAN SCHOOLS**

New York—(ACP)— American colleges and universities are not supplying enough pharmacy graduates to meet the replacement demand.

So declares Dr. Charles W. Ballard, dean of Columbia University's college of Pharmacy.

With about 2,500 jobs for licensed pharmacists available every year through replacements alone, Dean Ballard reports it is hardly likely the annual output of graduates will exceed 2,050 in the next few years. The nationwide reduction in number of pharmacy students, he said, has been caused by increased educational requirements and the general economic situation. The shortage, he added, is beginning to give concern to owners of pharmaceutical establishments.

"Another factor," he continued, "is the number of pharmacy students entering into fields other than retail pharmacy, and this ranges between 20 and 25 percent of the total output of the college."

## 150,000 Aided By N. Y. A.

WASHINGTON, D. C.—(ACP)—The National Youth administration estimates its program for aiding students is enabling 150,000 undergraduates and graduates to continue their studies in colleges and universities.

The average monthly wage to undergraduates is $13.46, while graduate students are paid an average of $21.78. NYA fixes a minimum of $10 a month and a maximum of $20 for undergraduates, and a minimum of $19 and maximum of $30 for graduates.

Payments are being made from NYA's $13,712,225 fund for the 1940-41 academic year, which is pro-rated among non-profit-making colleges and universities on the basis of enrollment of students aged 16 to 24.

# MAY 7 SENIOR DAY AT COLLEGE

**Annual Event to Entertain High School Seniors Planned.**

Wednesday, May 7, has been chosen as the date for the annual Senior day at Wartburg college, it was announced this week.

On Senior day the college each year has entertained a large number of seniors from various high schools in this part of Iowa. Last year a group from Minnesota was included among the seniors who visited Wartburg at that time.

Pittsburgh, Pa.—(ACP) — The Very Rev. Raymond V. Kirk has prescribed a list of "don'ts" for his Duquesne university faculty with the declaration "we are going to kick the devil out of communism."

The university's list of "discrediting acts," any one of which is to be considered sufficient ground for termination of contract, includes:

The senior class rings are here; some were here before Christmas. They can be had in ruby, onyx, pearl, or plain gold. The head of a Knight is engraved on them with the name Wartburg printed beneath it. The pins are the same as the rings plus a guard.

Reserve your Fortress now.


HAVE YOU TRIED OUR

Carry Out Sundaes

ROYAL ICE CREAM

America's Stand-Out Buy
1941 STUDEBAKERS
A Big New Studebaker Champion
Distinctive New, Luxury-Leaders
Studebaker Commander and President

P. & C. SERVICE
YOUR STUDEBAKER DEALER

Patronize These Reliable

Trumpet Advertisers

Hart Cleaners
Tiny Club
A. Zahn & Sons
O. K. Bakery
Varsity Cleaners
Waverly Theater
Leuthold-Johannsen
Kerwin's Clothiers
Bowling Alley
Club Cafe
Uptown Cafe
Bogie's Barber Shop
Jim McKliget's
Buehrer's Meat Market
Courbat's Barber Shop
Briardale Food Store
Kaiser's Furniture
Dr. M. O. Brye
Liebau's Barber Shop
Dr. C. E. Moodie
Conoco Service Station
Shell Service Station
Waverly Implement Co.
Curtis Candy Co.
Broadie's Drug Store
Niewohner's Hardware
Rewoldt & Wehrmacher
Midway Grocery
W Club
Koch's Furniture Co.
Tall Corn Tavern
J. C. Penney's
Royal Ice Cream
Meyer's Pharmacy
Wartburg College Book Store
Dr. E. C. Robertson
West Side Food Market
Spahn & Rose Lumber Co.
Hagemann Law Firm
White Swan Bakery
Ford Motor Co.
Schell Grocery
Vic's Shoe Store
R. M. Harrison Co.
Wright's Greenhouse
Smith & Reith
Smith Candy Co.
Norman's Dairy
P. & C. Service
Shep's Standard Service
Tourist Cafe
Loyd Oil Co.
Lutheran Mutual Life
Buhrow's Furniture Mart
Waverly Lumber Co.
Grassfield's Shoe Co.
Irene's Beauty Shop
S. & S. Barber & Beauty Shop
Jack Donahue, Clothier
Waterloo Laundry Co.
Lagomarcino's Drug
Brandenburg Jewelry
Schlutsmeyer's
Independent Meat & Grocery
Frank's Lunch
Coast To Coast
Waverly Permanent Wave
Diamond Bros.

# LUTHER DOWNS KNIGHTS 46-29

**Strotman, Heist Lead Knights in Scoring; Defense Lags.**

In their first meeting in three years the Norsemen of Luther college handed the Wartburg five their second defeat in Iowa Conference competition Thursday evening, Jan. 16, at Decorah, Iowa.

Overwhelmed by Luther's large floor, the Knights never seriously threatened the tall and lanky Luther five, who rolled over the stubborn Knights 46-29.

Making but one long shot in the first few minutes the Norsemen found it hard to pierce the Wartburg defense, but countered with several rebound shots and gained a substantial 9-4 lead.

Wartburg's defense bogged down after the first ten minutes of play to allow Luther to run up a 24-11 score at the half.

The second half opened slowly, but in the latter part of the half the Knights perked up. However, they could not rally enough to overcome the imposing lead the Norsemen had on them.

The game was marked by poor offensive play and exceptionally weak rebound work by the Knights. Strotman, guard, who looked best for the Knights, although Marty Heist led the scoring with seven field goal shots and two free throws for a total of 10 points.

| WARTBURG | FG | FT | PF | TP |
|---|---|---|---|---|
| H. Obenauer, f | 1 | 1 | 2 | 3 |
| Heist, f | 4 | 2 | 1 | 10 |
| E. Obenauer, f | 1 | 1 | 0 | 3 |
| Thurnon, c | 0 | 0 | 1 | 0 |
| Landwehr, c | 2 | 1 | 2 | 5 |
| H. Becker, c | 0 | 0 | 0 | 0 |
| Laughole, g | 1 | 3 | 1 | 5 |
| Camrath, g | 0 | 0 | 0 | 0 |
| Strotman, g | 1 | 1 | 2 | 3 |
| Schafer, g | 0 | 0 | 0 | 0 |
| | 10 | 9 | 10 | 29 |

| LUTHER | FG | FT | PF | TP |
|---|---|---|---|---|
| | 18 | 8 | 10 | 46 |

Free throws missed: Luther 6, Wartburg 6.

Officials: Braden of Grinnell, Winters of Grinnell.

## Sandrock Leads League Scoring

Including games played Saturday, Jan. 18, the record show that Hans Sandrock, playing for the Herronites, leads the individual scoring in the Wartburg intramural league with a total of 40 points in five games. In second place is Captain Petersen of the Trojans with 38 points. Ed Reschenberg, who plays with the Rosebowlers, is third with 32 points. Don Ferguson made 30 points in league competition but has been dropped because he is now a member of the varsity squad. Ferguson also has the distinction of making the most points in a single game, scoring 21 points against the Badger quintet. The first 15 in league scoring are given below:

| | GP | FG | FT | F | TP |
|---|---|---|---|---|---|
| Sandrock—Herronites | 4 | 17 | 6 | 10 | 40 |
| Petersen—Trojans | 5 | 17 | 4 | 10 | 38 |
| Herron—Herronites | 4 | 13 | 10 | 5 | 36 |
| Reschenberg—Rosebowlers | 4 | 15 | 2 | 2 | 32 |
| Wagner—Rosebowlers | 3 | 13 | 1 | 11 | 27 |
| Mohr—Badgers | 5 | 12 | 3 | 8 | 27 |
| Horstad—Lady Killers | 3 | 10 | 5 | 4 | 25 |
| Winterfeldt—Globetrotters | 4 | 11 | 3 | 4 | 25 |
| Nelson—Trojans | 5 | 9 | 5 | 6 | 23 |
| Matthias—Globetrotters | 3 | 8 | 4 | 5 | 20 |
| Hughes—Hughser Hts. | 5 | 8 | 4 | 6 | 20 |
| Fritz—Hughser Hts. | 5 | 7 | 6 | 10 | 20 |
| Hamann—Hughser Hts. | 3 | 9 | 0 | 3 | 18 |
| Stuebrook—Hughser Hts. | 5 | 4 | 10 | 5 | 18 |
| McCauley—Lady Killers | 3 | 8 | 1 | 2 | 17 |
| Stubervoll—Badgers | 5 | 5 | 7 | 17 | 17 |

## SENIORS

(Continued From Page Two)

You should know whom we mean —but do you know his middle name? Martin Philip Heist.

' Dreops

Who is the senior that has kept a diary for the past seven years? It shouldn't be hard to guess when you know that she is also secretary-treasurer of her class. She first made her presence known on this sphere of mortals on Oct. 11, 1919, in Rocky Ridge, Ohio. She traded around with public schools attending them in Fall Creek, Wis.; Hartford, S. D., and Mott, N. D.

She has, however, taken her entire college course at Wartburg. On the campus she is famous for her activities in choir (soloist), Pi Sigma, Luther League, and Student Senate. Don't get too "enthused" about her abilities, however, because that grammatical error happens to be her pet peeve. This year she will graduate as a music major. Graduation will be a familiar experience to her, having already preceded her with the 2-year teacher course of training. Better than anything else she likes to sing, or something, almost anything—connected with music. She wishes that someday she could sing and sing and then maybe sing a little more.

Surely you wouldn't fail to guess the senior this time—Irene Theodora Drewelow.

## CONFERENCE CHIPS

By MIKE

Hi! Everybody. This is yours truly banging away to give you the latest on the conference standings.

Hats off to the Norsemen of Luther for they are now the undisputed champions of the Iowa Conference. The defeat they handed the Peacocks Tuesday evening left them the only undefeated team in the conference. This put the Upper Iowans into a tie for fourth place along with Parsons, Simpson and Penn.

The shift put St. Ambrose into second place and Dubuque into third. Penn also moved up as they defeated Central Monday. Loras has a chance to raise their average this week for they have two games scheduled this weekend.

The week has been very light for Iowa loop competition. Two games have already been played and only four remain. A win by Wartburg over Dubuque U. would pull the Knights out of the cellar which it shares with Western Union and Central and would put them in the running for a third or fourth place position.

The remaining games this week include the Loras-Simpson game which will be played at Simpson and Parsons at Iowa Wesleyan on Friday night. Saturday evening Loras makes a call on Central and Wartburg travels to Dubuque.

The outstanding scorer to watch in the conference is young Don Denney of St Ambrose, a freshman. He leads the loop scorers with an average of 14.4 points per game. If he keeps up this pace he will splinter the record set last season by Dale Alderson of Upper Iowa of 208 points.

The standings of the Loop race are as follows:

| | W | L | Pct. |
|---|---|---|---|
| Luther | 4 | 0 | 1.000 |
| St. Ambrose | 4 | 1 | .800 |
| Dubuque | 3 | 1 | .750 |
| Upper Iowa | 2 | 1 | .667 |
| Parsons | 2 | 1 | .667 |
| Simpson | 2 | 1 | .667 |
| Penn | 2 | 1 | .667 |
| Loras | 1 | 2 | .333 |
| Iowa Wesleyan | 1 | 2 | .333 |
| Buena Vista | 1 | 2 | .333 |
| Western Union | 0 | 2 | .000 |
| Wartburg | 0 | 3 | .000 |
| Central | 0 | 3 | .000 |

That's all for now. Be seeing you,

Mike

## Speaker

The Rev. C. H. Becker, superintendent of the Lutheran Children's Home in Waverly, will be the speaker for the Bremer county 4-H club banquet in Waverly Saturday evening, Feb. 1.

## Voice Students in Class Rehearsal

Mrs. Schmidt, voice instructor, presented a group of her students in an informal class rehearsal in Wartburg hall, Tuesday, Jan. 14. The following program was given:

A girls quartette, consisting of Helen Thompson, Ruth Mordorf, Lorraine Vohling and Audrey Huss, sang "The Lord is My Shepherd" by Smart.

Bob Wiedenfeinders sang "My Redeemer and My Lord" by Buck, Theodore Schoenhofs sang "The Last Rose of Summer," an Irish air, and "Rain" by Curran.

Oswald Vorthmann sang "Homing" by Del Riego.

Anne Aardal presented "Ave Maria" by Schubert and "It's Snowing" by Bomberg.

Mary Lyries presented "On the Sunset" by Neidlinger.

Ruth Mordorf sang "The House that Jack Built" by Homer.

Helen Thompson sang "Animal Crackers" by Hageman.

Hans Sandrock presented two songs, "Wenn die Rosen Bluehen" by Reichart and "Blue are Her Eyes" by Watts.

Irene Drewelow sang in closing, "The Shepherdess" by Horsman and "Bird of the Wilderness" by Horsman.

J. C. Quick has been registar at the University of Pittsburgh for more than 25 years.


E. C. Robertson
For Glasses
ABOVE GRASSFIELDS

Ice Cold Pop
NOW ON SALE
AT THE
Wartburg Bookstore
Make It a Point
To Drop in

VALENTINES
Make Friendship
Draw Nearer
Hearts Grow Fonder
Send
Cards — Candy
from
STAUFFER'S

TYPEWRITER RIBBONS
For L. C. Smith, Underwood, Remington, Royal, and Woodstock standard (full-size) machines — We carry a fresh stock of L. C. Smith Typebar brand ribbons (ordinarily 75c).
65c
Ribbons for Corona, Zephyr, and Remington Portables
49c
USED STANDARD
(Full Grown)
TYPEWRITERS
Remington Model 10, carefully kept, in good condition but only because it does good work but won't do 140 words a minute any more. New ribbon. Now only—
$24.75
Underwood Model 3, with 12-inch carriage, in fair to good condition. Service not wonderful but clear, speed a little better than Remington. Tabulator and trimmings.
$22.50
Oliver Model 9, no spring chicken but still serviceable. 84 characters, but double shift. It's yours for only—
$5.75
Bremer County Independent
Half Block South of First National Bank

FREE SERVICE
Let Us Attach Your New License Plates
WILSON'S
Super-Service

Get It At
"BROADIES"
DRUG, PAINT & WALL PAPER STORE
On The Corner

Sunday-Nite SUPPER
AT DINING HALL
Home Ec Club
5-7 p. m. 25c-30c

WRIGHT'S GREENHOUSE
WAVERLY, IOWA

Get Your Coal and Building Materials from Reputable Service Men
WAVERLY LUMBER CO.
Waverly Iowa

Buhrow's Furniture Mart
USED FURNITURE
104 W. Bremer Ave.

KANOTEX AVIATION GASOLINE
COSTS NO MORE THAN REGULAR!
TRY IT
LOYD OIL CO.
WAVERLY, IOWA PLAINFIELD, IOWA

# ROSEBOWLERS ON TOP, KILLERS CLOSE SECOND

## Hotshots and Herronites Share Cellar.

After two additional weeks of play, the Rosebowlers are still on the top of the heap in the Wartburg intramural league standings. They have won four of their five games. Close behind the leaders are the Lady Killers who have played but four games and of these have lost but one. In third place position with three wins, one of them a 22-9 trouncing by the league leaders, and two losses, is the quickly advancing Trojan quintet. The Globe Trotters hold down fourth place and the Badgers fifth. Resting together in the cellar are the Hughser Hotshots and the Herronites. League standings ending Saturday, Jan. 18, are as follows:

**Intra-mural League Standings**

| | W | L | Pct |
|---|---|---|---|
| Rosebowlers | 4 | 1 | .800 |
| Lady Killers | 3 | 1 | .750 |
| Trojans | 3 | 2 | .600 |
| Globe Trotters | 2 | 2 | .500 |
| Badgers | 2 | 3 | .400 |
| Hughser Hotshots | 1 | 4 | .200 |
| Herronites | 1 | 4 | .200 |

**Badgers 19, Hotshots 10.**

The Badgers maintained their second place position with a 19-10 victory over the luckless Hotshots. Play was rather ragged and sluggish on the part of both teams. After a close first quarter the Badgers obtained a lead and held it throughout the game. Mohr was high point man for the winners with six points on three buckets. Fritz connected with two buckets to lead the losers' scoring.

**Rose Bowlers 22, Herronites 18.**

In a real killer diller, the Rosebowlers edged out the Herronites 22-18 in a double overtime game. The game was all tied up at 18 to 18 after the regulation time was up. During the first overtime neither team was able to score and then in the second overtime the Rosebowlers shoved in four points to clinch the game and thus maintain their first place postion. Wagner was high for the victors with nine points, and Sandrock topped the scoring for the losers, also making nine points.

**Trojans 25, Globe Trotters 19.**

The Trojans continued their upward climb out of the cellar position with an impressive 25-9 victory over the spasmodic Globe Trotters. Taking a substantial lead in the early part of the game the Trojans were never headed. They held a 21-11 lead at the half. Petersen connected with six field goals for 12 points to lead the victors' scoring while Ihnen made seven points for the losers.

**Rosebowlers 20, Badgers 10.**

The Rosebowlers maintained their first place position by swamping the Badgers 20-10. The Rosebowlers encountered little trouble from the listless Badgers and held the lead all the way. Reichenberg again led the scoring for the Rosebowlers, pushing in seven points, while close behind him was Wagner, a newcomer in the lineup, with six points. Mohr connected with five for the losers.

**Globe Trotters 26, Hotshots 17.**

The Globe Trotters won their second league victory with a 26-17 victory over the Hughser Hotshots. Presenting a formidable lineup, including two former varsity men, the Globe Trotters never found the going very easy because of the determination of the much smaller Hotshots. Jim Miersen led the scoring for the winners with 10 points while Stainbrook connected with eight for the losers.

**Trojans 25, Herronites 16.**

The Trojans made it three straight by downing the Herronites 25-16 and pushed into third place in the league standings. Although they encountered a fairly stiff resistance from the Herronites, the Trojans managed to make the best of the scoring opportunities offered them. Petersen continued his drive for individual scoring honors by ringing up ten points. Sandrock and Brandt each made four for the losers.

**Rosebowlers 29, Hotshots 21.**

Staving off a last quarter rally, the Rosebowlers continued to hold first place spot with a 29-21 squeeze over the Hughser Hotshots. Led by Hamann, who connected in quick succession with four long shots, the Hotshots tried in vain to overtake the Rosebowlers in the waning minutes of the game. Wagner made 12 points and Reichenberg 10 for the victors. Hamann made 10 points to lead the losers' scoring.

**Lady Killers 34, Badgers 9.**

The Lady Killers continued to hold down second place in the league standing, running roughshod over the Badgers, 34-9. The game was a rough affair with both teams having a man ejected from the game because of too rough playing. Harstad led the massacre with 11 points. "Junior" Kampfe led the scoring for the losers with six points.

Membership of the various cage teams is made up as follows:

**Trojans**, Peterson, Capt., Fabrizius, L. Meyer, Kolbe, Dale Frese, Eugene Krug, Nielsen, Schumacher, and Vincent LaBahn.

**Rosebowlers** Scherle, Capt., Schmidt, Wagner, Landgrebe, Reichenberg, Andersen, Brownson, and Raabe.

**Lady Killers**—Laing, Capt., McCauley, Reimler, Harms, Bunge, Fratzke, Mueller, Polesky.

**Hughser Hotshots** — Hughes, Capt., Leschensky, Martin, Hamann, S. Brase, Stainbrook, Senft, Fritz.

**Globe Trotters** — Kalkwarf, Capt., Arthur Matthias, Eiben Diemer, Miersen, Winterfeldt Schroeder, Ihnen.

**Herronites** — Hennig, Capt., Sailer, Schick, Braunschweig, Brandt, Arnold Schlueter, Sandrock, Donald Schoof, R. Langholz.

**Badgers** — Stubenvoll, Capt., Benck, Opperman, Paulus Braulick, Kampfe, Smith and Mohr.

# Behind The Varsity

WITH E. A. SCHICK

### Heist High Scoring Knight

After the first few weeks of Iowa Conference basketball, official statistics reveal that **Captain Marty Heist** is in eighth position in average points scored in the conference. Marty has played in three games and scored a total of 28 points for an average of 9.3 points per game. In total points Captain Heist is in the eleventh spot. Leading the conference in both total points and average points are two freshmen, Conroy from St. Ambrose and Pearce from Parsons. Conroy has the most points to his credit while Pearce has the highest average with 16.7 counters a contest.

### The Freshman Crop Good

The Iowa Conference can certainly boast some fine freshman cagers. St. Ambrose has three freshmen in the starting lineup. So has Wartburg. Upper Iowa has Hense, Loras has Marty. Both Pearce and Conroy, if they continue at their present rate, will shatter the conference scoring mark set by Upper Iowa's Alderson last year.

### Musings

"Meatball" Wagner's kid brother really set a scoring pace the other night. He was playing on Treynor's "B" squad which won a game 43-20. Wagner's kid brother scored 42 out of the 43 points. Now he's been moved up to the varsity.

Luther's write-up after the Luther-Wartburg contest stated that **Stanley Strotman**, diminutive guard, was outstanding for the Knights. If they consider Strotman diminutive they really must have giants at Decorah. We consider him pretty big around here.

Luther really trimmed Upper Iowa this week. The score was 55-28, and Alderson was held scoreless! Beekman, sensational center from Buena Vista, also followed Alderson rather closely. Upper Iowa won the game, but Beekman allowed Alderson only three points and collected nine himself.

The Wartburg **Knighties** opened the season with a 30-25 defeat at the hands of Waverly high's alumni.

A study of the distance traveled by defensive men revealed that the mean distance traveled on defense in single games using a man-to-man defense was 6,461 feet while the mean for a zone defense was 6,067 feet.

**Don Herron** really worked himself up in a hurry. He went out for varsity basketball after the Christmas holidays and was on the starting five two weeks later. With **Strotman** and "Tuffy" **Obenauer**, freshman guards, that put three freshmen on Wartburg's starting quintet.

Have you seen Wartburg's new suits? If you haven't prepare yourself for an eye-full. Too bad the Knights can't initiate them on the home floor.

The Buena Vista-Wartburg game had all the earmarks of a football game. Could it be because the Wartburg loyals insist upon singing, "On Wartburg Down the Field!" instead of "On Wartburg Down the Floor!"

### Conference Competition

The **Knights** continue conference play by journeying to **Dubuque** on Saturday, Jan. 25. They meet **Upper Iowa** at Fayette on Jan. 31. The next home game will be Feb. 4 when the **Penn Quakers** come to Waverly.

## FACES DUBUQUE TONIGHT

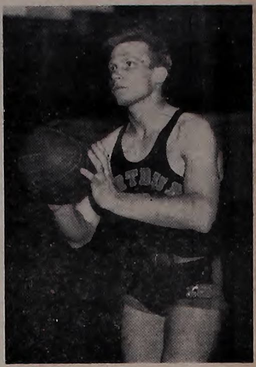

**Rudolph (Red) Langholz, steady and durable center on the Wartburg basketball team, will be on the job tonight when the Knights meet Dubuque on the Dubuque University floor.**

**This will be the fourth conference game for the Knights, as they try to break into the conference win column.**

# KNIGHTS LOSE THIRD GAME IN LEAGUE RACE

## Buena Vista Downs Knights in Ragged Battle Friday.

In a closely contested but ragged game the Wartburg Knights received their third conference defeat at the hands of the Buena Vista Beavers of Storm Lake Friday night, Jan. 17 in the high school gym.

With but 16 points scored in the first half by both teams, the Knights managed to hold a two point lead at the end with the score 9 to 7.

The Beavers were held scoreless until the eighth minute of play when Jay Beekman made a gift shot. After 12 minutes of play the Beavers scored their first goal. Red Strotman led the Knights with two buckets and a gift shot.

At the end of the first half the Knights were very much handicapped with three of the first string men already having three fouls on them apiece.

Opening the second half the Beavers began a quick attack and two goals by Beekman and a goal by Christensen, Beaver guard, put the Beavers ahead 13-9. The Knights recovered the lead temporarily with Marty Heist sinking two buckets and Langholz coming through for another to make the score 17-16. Beavers took over the lead and held it to the end.

Beekman, Beaver center, led led scoring with four field goals and three gift shots for 11 points. Heist led the Knights with nine points.

| Wartburg—20 | fg | ft | pf | tp |
|---|---|---|---|---|
| Heist, f | 3 | 3 | 3 | 9 |
| E.Obenauer, f | 0 | 0 | 0 | 0 |
| Herron, f | 0 | 0 | 2 | 0 |
| H. Becker, f | 0 | 0 | 1 | 0 |
| Langholz, c | 1 | 1 | 3 | 3 |
| Harmon, c | 0 | 0 | 0 | 0 |
| Strotman, g | 2 | 2 | 3 | 6 |
| H. Obenauer, g | 1 | 0 | 4 | 2 |
| Landwehr, g | 0 | 0 | 3 | 0 |
| Schafer, g | 0 | 0 | 0 | 0 |
| Totals | 7 | 6 | 19 | 20 |
| Buena Vista totals | 10 | 8 | 12 | 28 |

Score at half: Wartburg 9; Buena Vista 7.

Free throws missed: Wartburg. 8; Buena Vista 16.

Officials: Referee, Wegner, Iowa State; umpire, Messeres, Augustana.

# LUTHER LEADS IOWA CIRCUIT

## Knights Play Dubuque In Important Game This Evening.

Luther gained undisputed possession of first place with its defeat of Upper Iowa Tuesday evening at Luther. Dubuque can tie up St. Ambrose for second place if they defeat Wartburg this evening at Dubuque. In the only other game this week the lowly Centralites again took it on the nose from Penn for their fifth straight loss.

Martin Heist, Wartburg forward, is in eleventh place in the conference scoring records thus far:

| | g | tp | av |
|---|---|---|---|
| Conroy( St. A.) f | 6 | 72 | 14.4 |
| Sosnouski( St. A.) f | 5 | 51 | 10.2 |
| Pearce (Parsons) f | 3 | 50 | 16.7 |
| Lussow (Dub) f | 4 | 50 | 12.5 |
| Giroux (St. A.) c | 5 | 39 | 7.8 |
| Voskuil (Cent.) f-c | 4 | 34 | 8.5 |
| Riedel (Dub) g | 4 | 33 | 8.3 |
| B'kmann (B. Vis.) c | 3 | 32 | 10.7 |
| Reed (Simp.) g | 3 | 29 | 9.7 |
| Schwartz (Dub) c | 4 | 29 | 7.3 |
| Heist (Wart.) f | 3 | 28 | 9.3 |

Fifty-six major meetings drew 59,000 persons to the University of Illinois in the last academic year.

Courbat's Barber Shop
Nearest to College
FRIENDLY SERVICE

WAVERLY THEATER
Sunday and Monday — January 26-27
Jeanette McDonald and Nelson Eddy in "BITTERSWEET"
Tuesday and Wednesday — January 28-29
Walter Pidgeon and Donald Meek in "SKY MURDER"
Matinee Wednesday at 2:30

WATCH These Figures Increase
67,087 Members Owning $73,085,294.00 Life Insurance

Lutheran Brotherhood
Legal Reserve Life Insurance for All Lutheran Men, Women, and Children
MINNEAPOLIS HERMAN L. EKERN, President MINNESOTA
Monticello MR. H. E. HUSMAN, General Agent Iowa

The Members ARE the Lutheran Brotherhood. They OWN the Lutheran Brotherhood and they ALONE receive the profits of the society. There are NO stockholders. ALL Lutherans are eligible.